

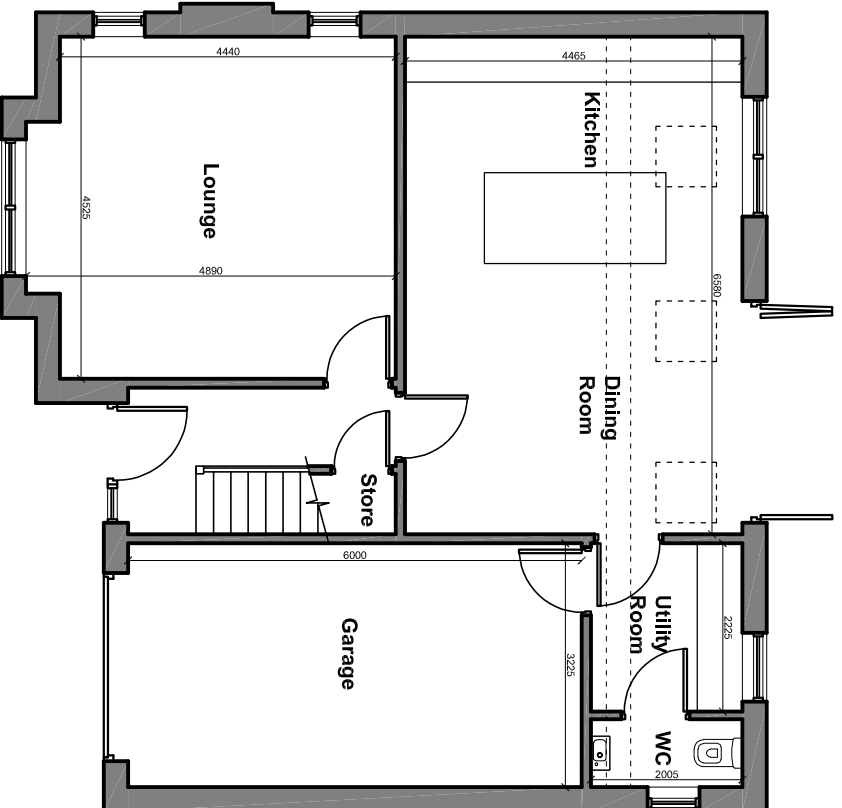

First Floor Plan

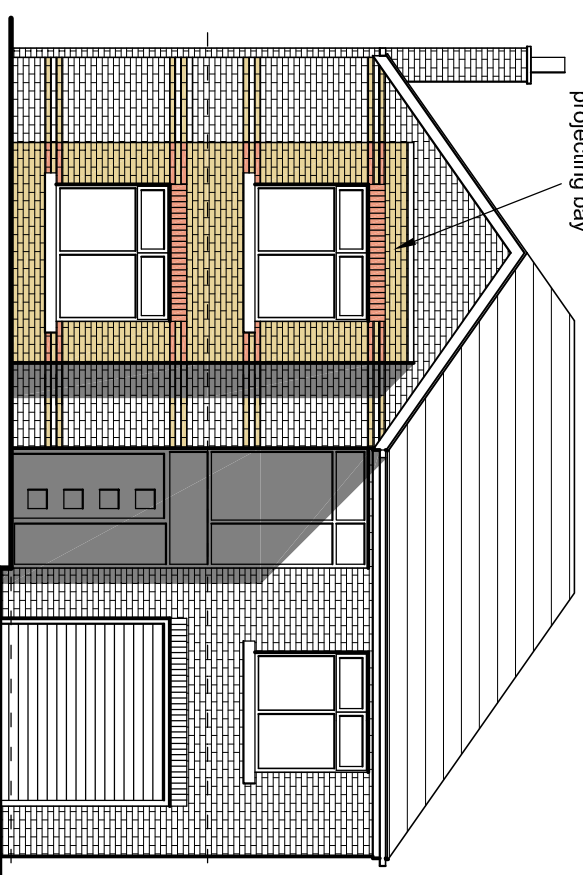

Ground Floor Plan



Front Elevation

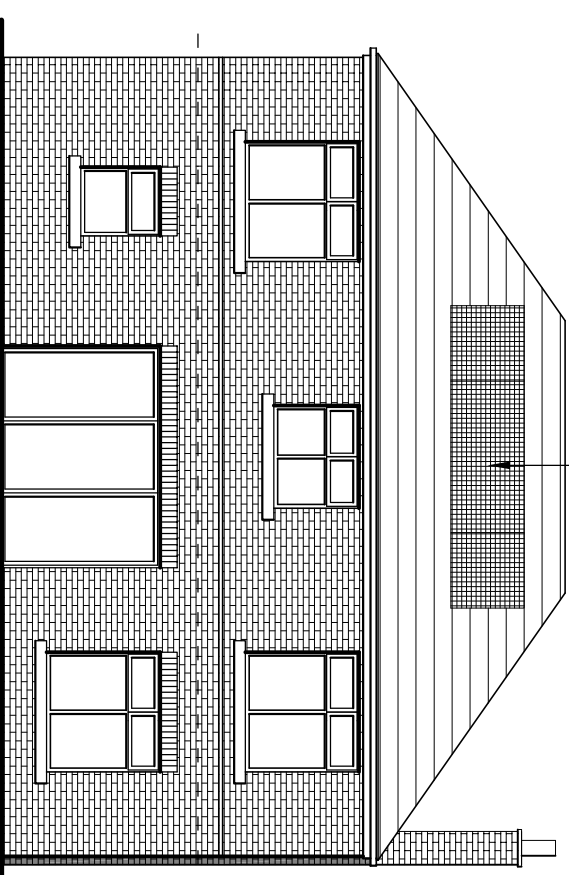

Rear Elevation

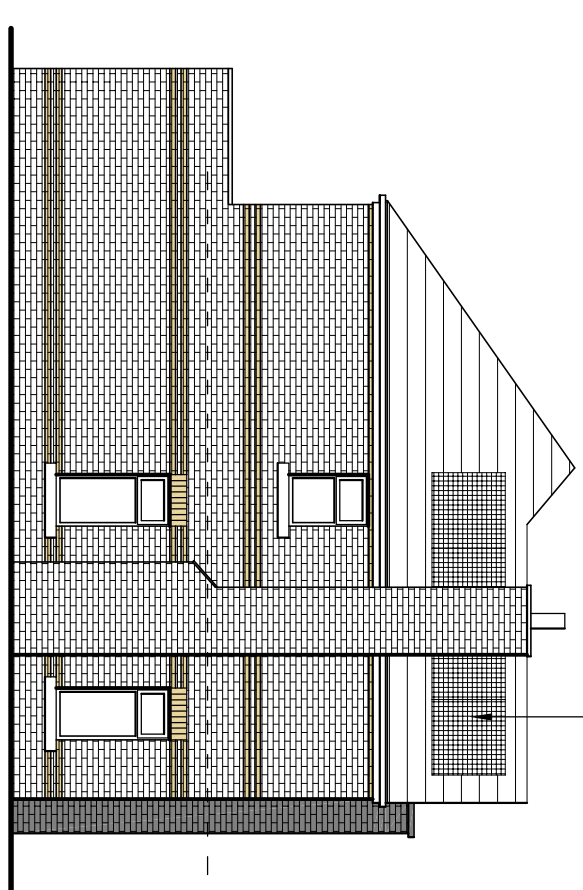

Side Elevation

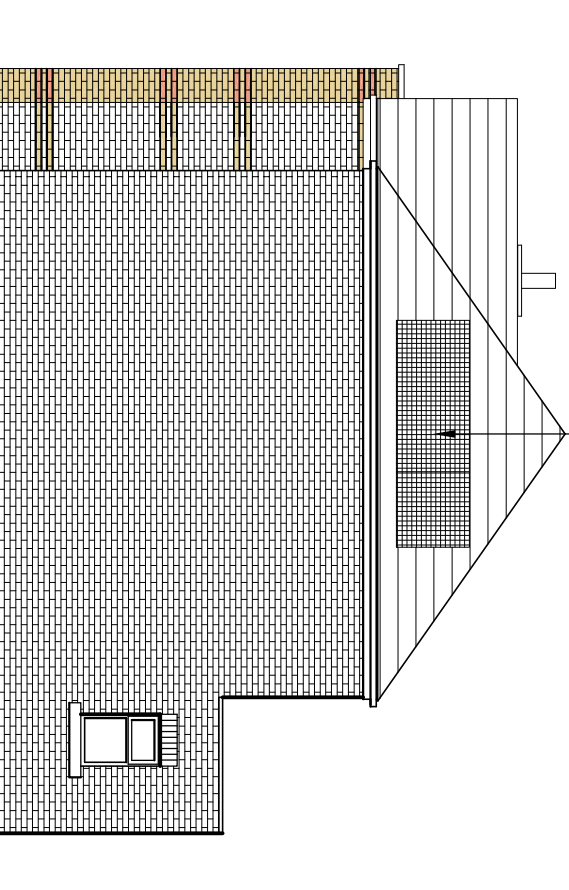

Side Elevation

GIFA (including garage)
 Ground floor 85.7 sqm
 First floor 67.8 sqm
 Total 153.5 sqm, 1652sqft

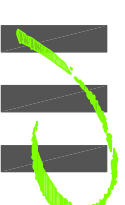
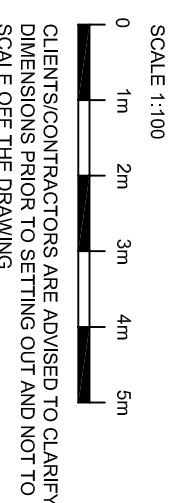

HIGH PEAK ARCHITECTS LTD
 2nd Floor, Wharf House, Wharf Road, Whaley Bridge, High Peak, Derby, SK23 7AD
 Tel: 01663 719717 Web: www.highpeakarch.com Email: hpa@highpeakarch.com

Residential Development
 Currier Lane, Ashton-under-Lyne

Proposed House Type
 1702.PL04B

Revision B 31.01.2023 Chimneys added and brick colour and detailing amended.
 Revision A 16.01.2023 House reduced in size and roof plan simplified